

## Eateries



## Restaurants

name	phone	B	L	D	LIC/ BYO	T/A	Del	Opening Hours
Grange Bellinzona Dining Room 77 Main Rd, Hepburn Springs	5348 2271	✓		✓	LIC			By arrangement
Frangos & Frangos 82 Vincent St, Daylesford	5348 2363	✓	✓	✓	LIC			B 10.00-12 noon Sat - Sun
Mercato @ Daylesford 32 Raglan St, Daylesford	5348 4488		✓	✓	LIC			D Mon/Tues & Thurs - Sun 6pm - late; L Sat/Sun 12 - 3pm
Rubens @ Hepburn 70 Main Rd, Hepburn Springs	5348 2843		✓	✓	LIC	✓		L Wed - Sun 12 noon - 2.30pm D Daily
Jasmine Thai 114 Main Rd, Hepburn Springs	5348 1163			✓	LIC /BYO	✓		Wed-Mon 5.30pm closed Tues
Sault Restaurant 2349 Ballan Rd, Sailors Falls	5348 6555		✓	✓	LIC			D Wed- Sun 6pm - late
Lake House 4 King St, Daylesford	5348 3329	✓	✓	✓	LIC			Daily B, L & D
Deco Restaurant Pepper Springs Retreat 124 Main Rd, Hepburn Springs	5348 2202	✓	✓	✓	LIC			B, L & D Daily

B=breakfast, L=lunch, D=dinner, LIC=lisenced, BYO=Bring your own, T/A=take away, Del=delivery



## Cafes, Bistros & Take Aways

name	phone	B	L	D	LIC/ BYO	T/ A	Del	Opening Hours
Boathouse Café Lake Daylesford, Daylesford	5348 1387	/	/	/	LIC	/		9am - 5pm B/L Mon-Fri 9am-7pm S/S D Fri
Bocconcini 59-61 Vincent St, Daylesford	5348 4555			/	None			Tues-Fri 10am- 5pm Sat & Sun 9.30am - 5pm
Bookbarn @ Daylesford 1 Leggatt St, Daylesford	5348 3048			/	LIC			10am - 5pm Daily
Breakfast & Beer 117 Vincent St, Daylesford	5348 1778	/	/	/	LIC			8am - 11pm Wed-Sun & PH
Café 3460 12 Vincent St, Daylesford	5348 3335	/	/		LIC	/		9am - 4pm Wed - Mon
Chowder House 97 Main Rd, Hepburn Springs	5348 2221	/	/		BYO			8am - 4pm Wed - Sun
Cliffy's Emporium 30 Raglan St, Daylesford	5348 3279	/	/	/	LIC	/		9am - 5pm Sun - Fr 9am - late Sat
Conti Banquet 9 Lone Pine Ave, Hepburn Springs	5348 2005			/	None			7pm - 10pm Sat only
Convent Gallery - Altar Bar Cnr Hill & Daly Sts, Daylesford	5348 3211		/		LIC			12-3pm Saturday - Sunday & PH
Convent Gallery - Bad habits Café Cnr Hill & Daly Sts, Daylesford	5348 3211	/	/		LIC			Lunch Daily, Breakfast Sun
Cosmopolitan Hotel Cnr High & Cosmo Rds, Trentham	5348 1516		/	/	LIC			Fri - Sun & PH from midday
Cosy corner café Restaurant 3 Tenth St, Hepburn Springs	5348 2576	/	/	/	LIC			Sat-Sun B/L/D, Thur-Tues L/D
d'bar club restaurant Level 1 74 Vincent St, Daylesford	5348 2982		/	/	LIC			L Sat-Sun 12noon-4pm D 6pm - late
Daylesford Bowling Club 8 Camp St, Daylesford	5348 2130		/	/	LIC			Tues-Sun L, Tues -Sat D
Daylesford Charcoal Chicken Takeaway 70 Vincent St, Daylesford	5348 1020		/	/	None	/		Daily 10.30am - 9pm
Daylesford General Store 20 Howe St, Daylesford	5348 1121	/	/		None	/		M-F 7.30am - 5pm
Daylesford Hotel 2 Burke Sq, Daylesford	5348 2335		/	/	LIC			L & D Daily
Daylesford Ice Cream parlour 27 Albert St, Daylesford	5348 2815		/		None	/		Daily 10am - 6pm
Daylesford Inn 289 Ballan Rd, Daylesford	5348 2554		/	/	LIC			Daily from 8am
Daylesford Mini Golf Café	5348 1962		/		None			Daily from 10am

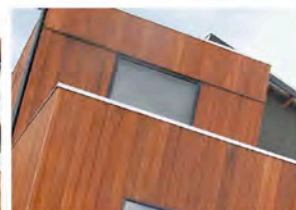

# daylesford accommodation *escapes...*

11 Hepburn Rd, Daylesford

Daylesford Royal Hotel Bistro 27 Vincent St, Daylesford	5348 2205	/ / /	LIC	Daily 9am - 9pm
Daylesford Seafood Bar 62 Vincent St, Daylesford	5348 2327	/ /	None /	Daily
Deb's Wholesome Food Café 6/11 Howe St, Daylesford	5348 1030	/ /	LIC /	Daily from 8am
Electric Sitar Indian Takeaway Shop 4, 27 Albert St, Daylesford	5348 1676	/ /	None /	Thurs - Sun
Ellender Estate Vineyard 260 Green Gully Rd, Glenlyon	5348 7785	/	LIC	Sat, Sun & PH
Farmers Arms Hotel 1 East St, Daylesford	5348 2091	/ /	LIC	L Daily 12-2.30, D Sat & Sun 6pm
Food Gallery Café-Bar 77 Vincent St, Daylesford	5348 1677	/ / /	LIC /	9am-6pm Sun-Wed, 9am- 9pm Thurs-Sat
Gourmet Larder 57A Vincent St, Daylesford	5348 4700	/ C /	LIC /	9am - 5pm Daily D Fri only 6pm
Gracenotes Café 1/123 Vincent St, Daylesford	5348 4946	/ / /	LIC	Thurs-Mon 8.45am -5.30pm D Fri& Sat
Harvest Café 29 Albert St, Daylesford	5348 4022	/ /	BYO /	Mon - Sat 8.30am - 5.30pm Sun 8.30am - 4pm
Hepburn General Store 102 Main Rd, Hepburn Springs	5348 2764	/	None	Lunch daily
Hepburn Pavilion Café Mineral Springs Reserve, Hepburn Springs	5348 1900	/ /	LIC	Mon-Fri 11am - 4pm Sat - Sun 10am - 4pm
Himalaya Bakery 73 Vincent St, Daylesford	5348 1267	/ /	None /	Wed-Mon 9.30am - 5pm
Hot Chocolate Café 5451 Midland Hwy, Mt Franklin	5476 4208		None	Tues-Sun 10am - 5pm
Closed February				
Koukla @ Frangos & Frangos 82 Vincent St, Daylesford	5348 2363	/ / /	LIC	Daily from 8am to late
La Finca Tapas Bar 28 Vincent St, Daylesford	5348 3316	/ /	LIC	12 noon to 11pm Daily
Lavendula's La Trattoria 350 Hepburn-Newstead Rd, Shepherds Flat	5476 4393	/ /	LIC	Daily 10.30am - 5.30pm Closed August
Lucini's Historic Pasta Café 64 Main Rd, Hepburn Springs	5348 4345	/ /	LIC /BYO	L & D Fri-Sun
Modern Day Bakery 69 Vincent St, Daylesford	5348 2712	/ /	None /	Daily 7am - 5pm
Muffy's Café 28 Albert St, Daylesford	5348 3711	/ /	None /	Daily 8am - 4pm
Noah's Inn Tylden 43 Trentham Rd, Tylden	5424 8119	/ / /	None	Thurs -Sat 11am - 4pm Fri 6pm - late

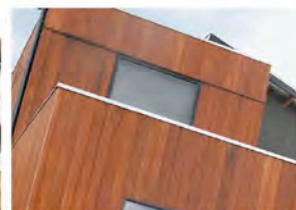

# daylesford accommodation *escapes...*

Old Hepburn Hotel 236 Main Rd, Hepburn Springs	5348 2207	/	/	LIC		L Tues-Sun D Daily from 6pm
Palais 111 Main Rd, Hepburn Springs	5348 4849	/	/	LIC		L Sat & Sun D Thur - Sat from 6pm
Pastry King Café 60 Vincent St, Daylesford	5348 1356	/	/	None	/	Daily 6am - 5pm
Peppers Springs Retreat Café 124 Main Rd, Hepburn Springs	5348 2202	/		LIC		L Daily 12-3pm
Perfect Drop Wine & Food Lounge 5 Howe St, Daylesford	5348 3373	/	/	LIC		Mon, Wed-Fri 3pm - late Sat - Sun 1pm - late
Picnics at Daylesford 8-10 Howe St, Daylesford	5348 1882	/	/	None		L Fri-Tues D Sat only 6.30pm B Sat & Sun 9am-12 noon
Radio Springs Hotel Main St, Lyonville	5348 5562	/	/	LIC		L Thur - Sun from 11am D Saturday
Red Star Café 115 Main Rd, Hepburn Springs	5348 2297	/	/	LIC		8am - 5pm Daily
RSL - Diggers Bistro 20 Vincent St, Daylesford	5348 3724	/	/	LIC		L Thur - Sun 12 noon - 2.30pm D Thur - Sun 6pm - 8pm
Savoia Hotel - Bedolla's 69 Main Rd, Hepburn Springs	5348 2314	/	/	LIC		L Tues-Sun D Daily
Sumo House Japanese Café & Sushi Bar Shop 1, 47 Vincent St, Daylesford	5348 3879	/	/	None	/	M-F 10.30am- 6pm Sat 10.30am - 5pm Sun 11.00am - 5pm
Sweet Decadence at Locantro 87 Vincent St, Daylesford	5348 3202	/	/	None		Daily 9.30am - 5pm
Swiss Mountain Hotel 3454 Midland Hwy, Blampied	5345 7411	/	/	LIC		L Sat & Sun 12noon - 2pm D Wed-Sun 6pm - 9pm
Tai Ch Tea & Gallery Café Shop 8, 47 Vincent St, Daylesford	5348 1613	/	/	None	/	10am - 8pm Daily
Tangled Maze@Tangles Restaurant 2301 Midland Hwy, Springmount	5345 2847	/	/	None		L Sun 11.30am D Fri & Sat from 6pm
The Eatery 72 Vincent St, Daylesford	5348 2062	/	/	None	/	Mon - Thur 8am - 9pm Fri - Sun 8am - 10pm
Town Hall Café 74 Vincent St, Daylesford	5348 2291	/	/	LIC	/	Daily * Food & Alcohol delivery
Trentham Hotel 31-35 High St, Trentham	5424 1303	/	/	LIC		L 12noon - 2pm D 6-8.30pm daily
Trinkets Café @ Mill Market 105 Central Springs Rd, Daylesford	5348 2798	/	/	None	/	Daily 10am - 6pm
Tuki Restaurant Stoney Rises, Smeaton	5345 6233	/		LIC		Daily 11am - 6pm
Water Garden Chinese Restaurant 111A Vincent St, Daylesford	5348 3592	/	/	LIC /BYO	/	L Wed- Sun D Daily
Wine is a 4 Letter Word	5348 2333	/	/	LIC		Fri - Sat 11am - late

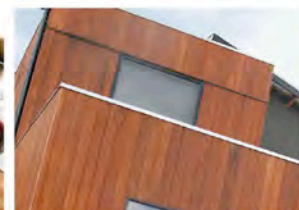
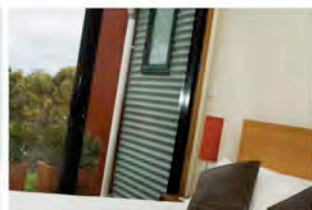

# daylesford accommodation *escapes...*

6 Howe St, Daylesford

Sun 12-4pm

